

SALE OF IN-LAMB EWES, SMALLHOLDERS & COLLECTIVE MACHINERY

R-F-M

THE MIDLANDS MART

— RUGBYFARMERSMART.COM —

A market owned & run by farmers
at the National Agricultural Centre
Stoneleigh, Warwickshire.

THE HOME OF AGRICULTURE



APPROX 350 IN-LAMBERS FORWARD

SATURDAY 17TH FEBRUARY
SALE OF IN-LAMB EWES 10:30AM
SMALLHOLDER SALE TO FOLLOW
COLLECTIVE MACHINERY 12:30PM

The Charolais Pavilion, Avenue M, Stoneleigh Park,
Kenilworth, Warwickshire CV8 2RG

02476 697731 | www.rugbyfarmersmart.com | 43/139/8013

MACHINERY CATALOGUE

Catalogue presented WITHOUT PREJUDICE for guidance only.

*TO INCLUDE LOTS OF USED MACHINERY FROM LOCAL FARMS
TOGETHER WITH APPROX 250 LOTS OF NEW TOOLS & POWER TOOLS*

LATE ENTRIES WELCOMED PLEASE CONTACT THE OFFICE



**NO CARD PAYMENTS
CASH, CHEQUE OR BANK TRANSFER VIA MOBILE ONLY**

ADMIN FEE FOR PURCHASERS

There will be an admin fee on all lots purchased.

Items under £100 will be charged £1 a lot

Items over £100 will be charged 1% per lot

VALUE ADDED TAX

The vendors are registered for VAT purposes and VAT at the standard rate will be charged in addition to the auction price where applicable. VAT will be charged on all lots other than Household Items or unless otherwise stated.

VIEWING & INSPECTION

All items of the Sale may be viewed on Friday 16th February 1pm - 5pm

CONDITIONS OF SALE

Sold under LAA conditions of Sale and as displayed in the pay office.

Purchasers are asked to ensure they are fully aware of such Terms.

CASH

Under the money laundering regulations the Auctioneers are unable to accept cash in sums greater than €15,000 (or its Sterling equivalent). Please contact the Auctioneers to discuss methods of cash payment prior to the sale.

COMMISSION BIDS

The Auctioneers will be pleased to execute written commission bids on behalf of persons unable to attend the sale. For further details please contact 02476697731. Those bidding without such written agreement remain contractually obliged as to the payment for goods.

AUCTIONEER'S RIGHT TO ANNUL SALES

In the event of any dispute or refusal to pay, or non-payment on the part of the purchaser, the Auctioneers may entirely at their discretion annul and cancel the sale of such lot(s).

NEW CUSTOMERS

You must register in person at the office on the morning of the sale to obtain your bidding number.

LOADING

Loading facilities will be available on the day of sale only.

SITE CLEARANCE/INSURANCE

All lots should be removed from the Sale Site by 12 Noon on Sunday 18th February 2024. Vendors and purchasers must ensure that they have adequate insurance to cover all items whilst they are on site.

HEALTH AND SAFETY AT WORK ACT 1974

It is expressly brought to the bidders attention that at the time of sale, items of plant, machinery and equipment may not necessarily comply with the requirements of the Health & Safety at Work Act 1974, and its' associated regulations, governing the use of plant, machinery, and equipment at work.

Whilst RFM take all reasonable steps to ensure the integrity of sale items, or make bidders aware of any known defects, anyone purchasing an item must ensure it is safe, and complies with all relevant regulatory requirements, before it is used in a work environment.

CHEQUES/ PAYMENTS- PAYMENT IS REQUIRED ON SALE DAY

Intending Purchasers not known to the Auctioneers must produce, prior to bidding, an acceptable Banker's or Auctioneers Reference.

Unless an acceptable Reference is produced Payment is Strictly Cash. However if you have mobile banking you can pay by faster payment via smart phone.

Persons unknown to the Auctioneers and who pay by cheque will have their goods impounded until cheques have cleared. The Auctioneers reserve the right to refuse a bid off any potential unknown customer.

NEW HAND TOOLS, SUNDRIES ETC

101	Dust masks & 6 filters	160	4 x Solid wheels w/bearings
102	5 Funnels	161	US Pro 25pc HSS drill bit set & step drill
103	30 x 'D' Shackles	162	Mechanics creeper trolley
104	30x Paint Brushes	163	4 ft ramps
105	Cast Iron England Rugby Sign	164	US Pro Anvil
106	Bergen portable LED floodlight	165	Twin PIR LED security light
107	5 x Brake away cable	166	20 expansion bolts
108	5 x Brake away cable	167	20 expansion bolts
109	3 x Wrecking bars	168	Auto darkening welding helmet
110	Tyre levers	169	3 x Welding gauntlets
111	Lynch & Bucket Pins	170	10 x welding arrows
112	10 x Ratchet Straps	171	5kg 3.2m welding rods
113	10 x keyed alike padlocks	172	5kg 3.2m welding rods
114	2 x Tractor/Digger Mirrors	173	8pc metric ratchet spanners
115	1200 amp x long jump leads	174	Professional 3/4 socket set
116	US Pro Battery Drop Tester	175	1 meter 3/4" ratchet bar
117	12 volt Diesel Transfer Pump	176	4 x Gear pullers
118	Punch & chisel set	177	Jumbo adjustable spanner
119	16 pc Jex & Tork Drivers	178	8pc Jumbo drill bit set HSS
120	Jumbo Allen key set	179	4 x Warning signs
121	20 x Expansion bolts	180	TBC
122	20 x Expansion bolts	181	2 x US Pro log splitter
123	Guarded LED Trailer Lights	182	Chainsaw
124	2 x 6M Ratchet Straps	183	Jerry can & 2 funnels
125	20 XL Work gloves	184	Chainsaw sharpener
126	20 XL Work gloves	185	Chainsaw helmet
127	Einhell Angle Grinder	186	2 x US Pro axe & log splitter
128	50 x 4 1/2" grinding/ cutting discs	187	Stihl chest
129	30 x 4 1/2" flap discs	188	Stihl 3mm strimmer cord
130	10 x angle grinder wire brushes	189	US Pro kindling axe & log splitter
131	300 x nitrile gloves	190	Stihl 2.4mm strimmer cord
132	4 x metric Nuts & Bolts	191	US Pro 2 leg lifting chain
133	50m dual hitch	192	2 x tractor stabilising chains
134	Ribbed Jockey Wheel	193	11 Hole draw bar
135	2000lb strap winch	194	Ewo 8 weld on bracket
136	4 x ratchet straps	195	Switched tractor light & Country sign
137	4 x 4 Drop Hitch Plate	196	Hydraulic top link
138	Landrover weather vane	197	US Pro lifting chain
139	Landrover strap chest	198	2 x lifting slings
140	Cast Iron landrover sign	199	36 watt LED tractor light
141	14 ft Tow chain in case	200	36 watt LED tractor light
142	1200lb Reversible Winch	201	48" stilson
143	4 x 4 Mud flaps	202	5 x Jumbo Spanners
144	Directional LED Trailer Lights	203	24" adjustable spanner
145	Hi Lift farm jack	204	25pc spanner set
146	6 pc car transporter set	205	Tractor tool box
147	Cat 1 top link	206	6" swivel vice
148	6" LED Spot Light	207	12 pc v-long spanners
149	6" LED Spot Light	208	8pc 3/4" deep impact sockets
150	6 ft Loading ramps	209	Air grease gun- 110 nipples
151	Ifor Williams Stabilising Jack	210	TBC
152	Ifor Williams Stabilising Jack	211	37 pc deep impact sockets
153	2 leg US pro lifting chain	212	Professional tyre inflator
154	LED 4 x 4 Light Bar	213	20 x 9" cutting/grinding discs
155	2 x 6 ton axle stands	214	10 x 9" flap discs
156	Hi lift farm jack	215	50pc socket set
157	48pc spanner set	216	2 x Stainless steel bowls
158	2 x multi meters & 10x test cables	217	30 Litre poultry drinker
159	1012 pc electrical terminals		

218	Cast iron cockerel weather vane	277	TBC
219	Entrance visibility mirror	278	TBC
220	Large White Cock	279	TBC
221	2 x Poultry drinkers	280	TBC
222	50 watt LED Floodlight	281	Large outdoor / indoor clock
223	50 watt LED Floodlight	282	Post Box
224	Gate chain & padlock	283	Tractor seat stool
225	Gate chain & padlock	284	Tractor seat stool
226	Aluminium cased gun cleaning kit	285	Tractor seat stool
227	James Purdy Cartridge box	286	Tractor seat stool
228	Peacock	287	Cast iron pig
229	3 x metric Spanner sets	288	Cast iron Massey sign
230	TBC	289	Cast iron pheasant
231	75pc Lynch pin	290	Cast iron pheasant
232	4 x US pro hammers	291	Cast iron shell sign
233	ATV puncture repair kit	292	Cast iron No Trespassing sign
234	2 x 5 ton ratchet straps	293	Cast iron vegetable signs
235	Einhel 4 1/2" angle grinder	294	Cast iron salad signs
236	50 x 4 1/2" cutting/grinding discs	295	Cast iron Flying Scotsman sign
237	30 x 4 1/2" flap discs	296	Cast iron herb signs
238	10 x angle grinder wire brushes	297	3 x vintage milking buckets
239	17 pc hole cutting set	298	Spike
240	Dirty water pump	299	Freddy
241	20 XL Work gloves	300	Cast iron tractor seat
242	20 XL Work gloves	301	Anti Fatigue Mats
243	Cast iron horse weathervane	302	Anti Fatigue Mats
244	Cast iron horse head	303	Anti Fatigue Mats
245	Cast iron horse head	304	Anti Fatigue Mats
246	2 x muck forks	305	Anti Fatigue Mats
247	3 x horse security signs	306	Anti Fatigue Mats
248	2 x Stainless Steel buckets	307	Anti Fatigue Mats
249	240 volt ash vacuum	308	Anti Fatigue Mats
250	Kindling bucket	309	Anti Fatigue Mats
251	2 x Stainless steel bowls	310	Anti Fatigue Mats
252	4 x Pneumatic wheels w/bearings	311	Heron
253	Post rammer	312	Heron
254	Petrol engine post rammer	313	½ Oak Barrels
255	Boundary clamp	314	½ Oak Barrels
256	Caldwell post digger	315	½ Oak Barrels
257	4 ton ratchet puller	316	½ Oak Barrels
258	Wire strainer & fencing plier	317	½ Oak Barrels
259	Fencing Spade	318	½ Oak Barrels
260	Fencing Fork	319	½ Oak Barrels
261	6ft fencing bar	320	½ Oak Barrels
262	3 x wrecking bars		
263	14ft tow chain in case		
264	36" bolt cutters		
265	3 x stilsons		
266	4 x 4 Mud flaps		
267	Lorry mud flaps		
268	4ft ramps		
269	TBC		
270	TBC		
271	Galvanised hook over manger		
272	Galvanised hook over manger		
273	Galvanised hook over manger		
274	Galvanised hook over manger		
275	Galvanised hook over manger		
276	Galvanised hook over manger		

WORKSHOP SUNDRIES LOTS: 321-350

1 Rotating Bird Scarer
1 Dummy Bird of Prey
1 Olive Drum with lid
1 Lot of Ratchet straps
3 Double arm manual clay traps
1 Single arm clay trap
Various Seat Frames
1 Pedal clay trap & 1 single arm clay trap
1 Rabbit electric clay trap
2 Electric single stacker's acorn electric clay trap
Pressure washer
Welder
Dog transport crate
PK750-OW Generator

LIVESTOCK HANDLING, GATES & BARRIERS LOTS: 351-380

5 x 8ft Heavy Cattle Troughs
4 x 8ft New Treated Sleepers
28 x Plastic Electric Fence Posts
2 x 15 ft Cattle feed barriers
3 x Teat milk bar
Logik ATV spot sprayer c/w lance
Sheep Hopper
4 x 6ft galvanized water troughs
2 tonne feed hopper c/w stand
Roller mill and hopper
20 x Galvanised Sheep feed troughs
2 x Sheep hay racks

ESTATE & FARM MANAGEMENT LOTS : 381-400

Harris fencing feet
10 ft snow plough
Concrete slabs
8 ft blue profile sheets
2 lots of mixed length profile sheets
Harris fencing mixed grade
Harris fencing feet

GRASSLAND & LIVESTOCK MACHINERY

- 401** 16' Folding Chain Harrows
402 **Kuhn** Power Harrow c/w crumble roll (recently retined)

LOADER ATTACHMENTS

- 406 **Keenan** Mechfibre 300 Feeder Wagon
- 407 **John Deere** tomb weight 110 kg
- 408 8 ft snow plough



TRAILERS & TRANSPORT BOXES

- 411 Lorry side sheets
- 412 Calf trailer
- 413 **Ifor Williams** Tipping Trailer 12' x 6' c/w sides
- 414 12' x 6' Trailer c/w ramps

TRACTORS / VEHICLES

- 418 Eco Quad Bike (Diesel)
- 419 Go Kart (Petrol)
- 420 Go Kart Buggy with suspension (double petrol)
- 421 **New Holland T3010**
MX58EJF
4WD
c/w PTO 3 point linkage
- 422 **Terex** 1000 Skip Dumper
E707FT476



NO CARD PAYMENTS
CASH, CHEQUE OR BANK TRANSFER VIA MOBILE ONLY

RFM
THE MIDLANDS MART
— RUGBYFARMERSMART.COM —

**MACHINERY
SALES 2024**

APRIL 5TH
JULY 5TH
OCTOBER 4TH

CONTACT 07437101163, 02476697731 OR EMAIL
ADMIN@RUGBYFARMERSMART.COM
TO BOOK IN YOUR ENTRIES



IN-LAMB EWE CATALOGUE

Catalogue presented WITHOUT PREJUDICE for guidance only.

TO BE PENNED IN BAY 2 (CALF SHED)

— I IN-LAMB EWES

PEN

PE & EH KING, HELMDON

600	10	Northumberland 6 Tooth Ewes scanned at 211%
601	11	North Country Mule 6 Tooth Ewes scanned at 200%
602	20	North Country Mule Young to FM Ewes scanned at 205%
603	20	North Country Mule Full Mouth Ewes scanned at 217%
605	10	Texel x Mule Full Mouth Ewes scanned at 180%

All In lamb to Suffolks, Due March 15 onwards, on Hept P System, will be scanned prior to Sale

A W GOOLDING, FILLONGLEY

FLOCK DISPERSAL

606-607	35	Texel x, Suffolk & North Country Mule Flock Age Ewes
---------	----	--

In Lamb to Beltex Ram, Due 1st March onwards, Scanned at 180%

J W LANGBRIDGE, STAFFORDSHIRE

608-615	180	Suffolk x Mule Theaves
---------	-----	------------------------

In Lamb to Charollais Ram, Due 1st April onwards, Enzovax & Toxovax

J MATTACOLA, NETHER HEYFORD

616	13	NEMSA Mule Theaves
-----	----	--------------------

4 x Singles & 9x Twins On Hept P

617	5	Texel x Mule Theaves
-----	---	----------------------

*5x Triplets, Hept P, Abortion & Footvax
Have all reared lambs as Ewe Lambs, all due
23rd March onwards to Texel x Beltex Ram*

— I IN-LAMB EWE LAMBS

M MARCELLO, GRENDON UNDERWOOD

620	40	New Zealand Suffolk x Mule Ewe Lambs
-----	----	--------------------------------------

*In lamb to New Zealand Suffolk x Texel,
or Charollais x Beltex Rams Due 1st April
Scanned approx 110% & Hept P x 1*

SMALLHOLDER CATALOGUE

Catalogue presented WITHOUT PREJUDICE for guidance only.

**ENTRIES ON DAY WELCOMED
TO BE PENNED ON ARRIVAL**

TO BE PENNED IN LAMB SHED PENS 1-90

— I **SHEEP**

J MITCHELL, ATHERSTONE

- 8 Jacob Ewe Lambs
- 4 Pure Jacob Ewes 3x Double Theaves 1 x 6
Tooth in Lamb to Jacob Ram

— I **GOATS**

JASON BROCKLEBANK, BORROWWASH

- 1 Boer Nanny with 1 Nanny kid
- 1 Boer Nanny with 1 Nanny kid
- 1 Boer Nanny with 1 Nanny kid
- 1 Boer Nanny with 1 Nanny & 1 wether kid
- 1 Boer Nanny with 2 Nanny & 1 wether kid
- 3 In kid Nanny's
- 2 Goatlings
- 1 Billy 18 months
- 1 Golden Gurnsey Nanny *ran with Billy*

J & N WALKER, BEOLEY

- 7 Pygmy Goats

M MAHONEY, BROADWELL

- 5 Sanam x Nanny's
- 1 Golden Guernsey

— I **PIGS**

ELGANY FARMS, LANGLEY

- 7 Pure Bred Middle White Weaners 10 weeks
old

PLEASE NOTE NO POULTRY DUE TO AVIAN FLU

Smallholder Notice - Buyers Premium

Buyers Premium will be charged across all lots.

5%- On All livestock

**Unfortunately there are no facilities for credits card, however if you have mobile banking you can pay by faster payment via smart phone
Otherwise strictly CASH only unless agreed prior to sale with Auctioneers.**

All lots sold under the LAA Conditions of Sale.

1	Mortality Warranty (ONLY WHEN PAYMENT OF WARRANTY IS CLEARED)
	Subject to the conditions set out below RFM agrees to repay the hammer price of any animal sold at its auctions which dies within seven days of the date of the fall of the hammer as a direct result of a condition which existed at the time of the fall of the hammer ("the mortality warranty"). RFM will not make any payment over and above the hammer price nor reimburse any consequential losses or incidental expenses incurred.
2	Conditions
	The conditions which must be satisfied before payment by RFM pursuant to the Mortality Warranty set out in sub condition 1 above are as follows:
2.1	The Buyer must notify RFM in writing of the death of an animal which may give rise to a claim pursuant to the Mortality Warranty ("a Claim Notice") so that such Claim Notice is received in the office of RFM within 24 hours of such death and then at the Buyer's own cost produce a certificate from a qualified veterinary surgeon:
A)	Confirming the cause of death, and
b)	Confirming the veterinary surgeon's opinion that such cause existed at the time of the fall of the hammer, and
c)	Confirming whether, in the veterinary surgeon's opinion, there is anything which might give rise to the belief that at the time of the sale the vendor of such animal knew or ought to have known of, or had good reason to suspect the existence of the condition which caused the death, or of any symptoms connected with such condition. Such certificate to be produced to RFM within 48 hours of death.
2.2	If RFM so wishes, it may at its own cost obtain a certificate from the veterinary surgeon of its own choice within three days of notification of death by a Buyer.
2.3	The Buyer shall not dispose of any animal in respect of which they intend to claim pursuant to the Mortality Warranty until three days have expired since the Buyer has given a Claim Notice and given the opportunity for RFM or its nominated veterinary surgeon to inspect such animal as soon as it wishes during that time.
2.4	No payment will be made pursuant to the Mortality Warranty where RFM's veterinary surgeon certifies that the Buyer or the employee's agents, sub-contractors or independent contractors engaged by the Buyer or their agents have caused or contributed to the death of the animal by the Buyer's own actions or omissions or those of the Buyer's employees agents subcontractors or independent contractors and the certificate of such veterinary surgeon shall be final and binding upon the Buyer and RFM.
3	Vendor's Responsibility
	If in the opinion of the veterinary surgeon whose opinion shall be binding on the vendor the vendor of any stock the subject of a claim pursuant to the Mortality Warranty knew, ought to have known, or had good reason to suspect the existence of the condition which caused such death at the time of sale then RFM will not pay the vendor for such stock or if payment has already been made to the vendor shall repay the hammer price of such stock to RFM within three days of demand.
4	General
4.1	All the times set out in Clause 2 above shall be of the essence.
4.2	Breach of any of the provisions of Clause 2 above by the Buyer will result in the Mortality Warranty being invalidated and no payment will then be made pursuant to it by RFM.

CONDITIONS OF SALE

All stock will be sold in accordance with the 'Livestock Auctioneers Association Conditions Of Sale 1998' as varied, a copy of which is on display in the market office.

ALL BREEDING EWES must be correct in udder and mouth and as described in the catalogue. Purchasers have until one hour after the fall of the hammer of the last lot to object. **ALL THEAVES** must be described as had lambs or run dry. **ANY DOUBLE THEAVES** must have lambed the previous year. **PURCHASERS** requiring smaller lots may cut the pen, but will accept the first sheep to run through the gate under supervision of market staff (theaves and older sheep only) with a minimum of 10 sheep.

WARRANTY: A seven day Mortality Warranty will be charged to both Vendor and Purchaser at the rate of 50 pence per female. Warranty will not be offered or charged on Store lambs.

SHEEP TAGGING REQUIREMENTS

All sheep must be tagged with a DEFRA approved tag.

- Ewes – Those born prior to 1st January 2010 - Flock Tag
- Anything born after 1st January 2010 must have FULL EID
- Ewe Lambs – 1 Flock Tag – 1 Electronic Tag
- Store Lambs – 1 Flock Tag - 1 Electronic Tag

VENDORS: Rugby Farmers Mart Ltd and its staff will endeavour to read all electronic tags and provide a record for Vendors. This is undertaken as a service and Rugby Farmers Mart Ltd accepts no responsibility for the accuracy of the information given.

PURCHASERS: Rugby Farmers Mart Ltd and its staff will endeavour to record tag numbers from electronic tags as a service to the Purchaser. It is the Purchaser's responsibility to check the information given is correct. Rugby Farmers Mart Ltd accepts no responsibility for the accuracy of the information given. We will mark those tags not reading with a red mark to the back of the head of the respective animal.

FORTHCOMING SALES

THURSDAY 22ND FEBRUARY SALE OF STORE CATTLE

**Vendors who are wishing to sell stock
please feel free to contact:**

Tom Wrench - 07774 723758 Market Manager & Auctioneer

Tim Webster- 07437 101163 Auctioneer & Fieldsman

Emma Coupland- 07808 271218 Fat Cattle Auctioneer

Charlie Betteridge- 07760266701 Fieldsman

Nathan Shaw-07460120293 Yard Manager

who will gladly make

A FREE ON FARM VISIT & VALUATION



NO CARD PAYMENTS
CASH, CHEQUE OR BANK TRANSFER VIA MOBILE ONLY

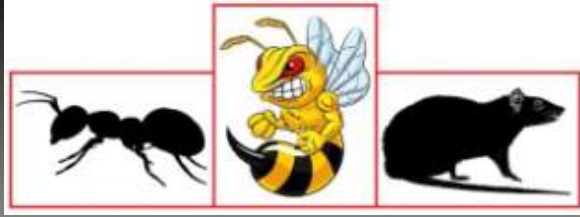

RDB Pest Control

Reliable | Trustworthy | Fast | Effective
Competitive Prices

Ryan Brunt

07922 091 459

www.rdbpestcontrol.co.uk

Why You Should Choose Us

- ✓ Cater for Red Tractor and Farm Assurance Schemes
- ✓ Wide ranging experience on Farms with over 25 existing routine agricultural clients
- ✓ Fully qualified - RSPH Level 2 in Pest Control
- ✓ Trustworthy and security vetted
- ✓ Prompt, reliable fast response

A selection of sites where I have experience:

Farmers Market • Local Airport • Farms • Warehouses •
Industrial Estates • Food Premises • Private Houses • Country
Estates • Building Sites • Local Councils • Schools •
Day Nurseries • Care Homes